

Worksheet Determine if this is the right course for you

Before you start with the course, it is good to determine for yourself whether this is a suitable course for you. To do this, answer the following questions for yourself:

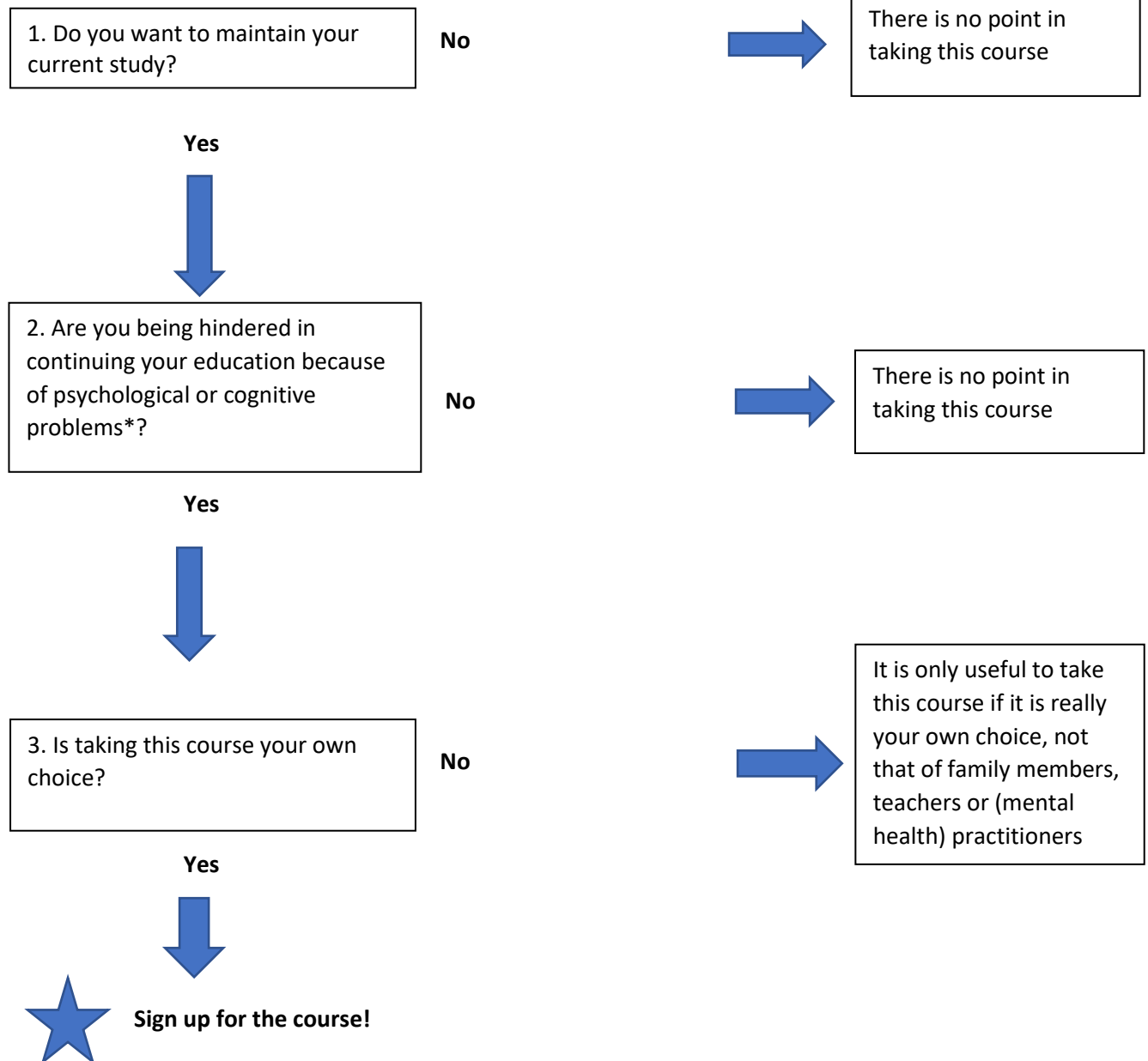

If you answered no to one or more questions, we advise against taking this course. Taking this course requires an investment of time that will probably yield too little for you.

* with mental health and/or cognitive problems, you can think of fear of failure, addiction problems, panic disorder or psychosis sensitivity, but also problems with concentration, planning and organizing.